



EMBASSY OF PARAGUAY

CONSULAR SECTION
189 Strelizia Rd.
Waterkloof Heights
Pretoria 0181

P.O. Box 95774
Waterkloof 0145
Tel. : (012) 45-1081/2
Fax : (012) 45-1083

No. : /

VISA APPLICATION
(Block Letters Only)

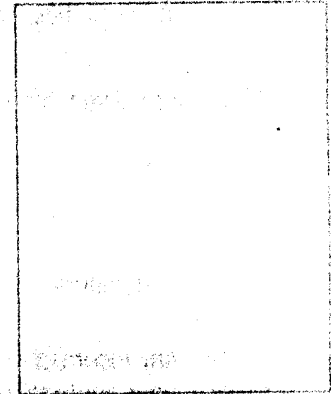

- 1. - Surname
- 2. - First Name (s)
- 3. - Maiden Name (if applicant is or was a married woman)
- 4. - Sex
- 5. - Marital Status (single, married, divorced, widow/er)
- 6. - Place and date of birth
- 7. - Nationality
- 8. - Passport Number Place and date of issue
- Expiry Date :
- 9. - Residential Address Tel:
- 10. - Profession
- 11. - Name & Address of employer
- 12. - Nature of employment
- If member of Armed Forces, specify rank
- If student specify name of institution and course (s)
- 13. - Particulars of children under the age of 18 years who are included in your passport and who are accompanying you :

	Surname and first name(s)	Sex	Date of birth	Place of birth
(a)
(b)
(c)
(d)

NOTE : A separate application form must be completed by each applicant over the age of 18 years and by each applicant under the age of 18 years who is in possession of a separate passport.

(See overleaf)

14.- Purpose of visit to Paraguay

If the purpose of your visit is :

a) to attend or actively participate in cultural events please elaborate :

b) to attend or actively participate in sports events, please elaborate :

c) to attend or participate in (a) commercial or technical conference(s), please elaborate :

NB d) to visit relatives, friends or business associates, please give names and addresses :

Signature :

Date :

NOTE : Any incorrect or misleading information given in the above questionnaire may result in your application being refused or your visa being cancelled at any stage.

THIS APPLICATION MUST BE ACCOMPANIED BY THE FOLLOWING :

- a. - Valid Passport
- b. - One passport-size photograph
- c. - Return air ticket
- d. - Visa for country of ultimate destination if other than Paraguay.
- e. - Police Clearance
- f. - Letter from the Bank

Applicants may obtain their visa through a travel agent or direct from the Consular Section of the Embassy of Paraguay.

FOR OFFICE USE ONLY